

ANKAme®

PERMANENT AND TEMPORARY ROOF ANCHORS
+ OTHER HEIGHT SAFETY EQUIPMENT

The safer,
smarter height
safety solution

**TEMPORARY
& PERMANENT
ROOF ANCHORS
LADDRE ACCESS
BRACKETS
+ OTHER HEIGHT
SAFETY SOLUTIONS**

- **ALIGNS TO ROOF SCREW PATTERN AND PROFILE**
- **FULLY COMPLIANT TO AS/NZS**
- **COMPLETE HEIGHT SAFETY SOLUTIONS**
- **SIMPLE INSTALLATION METHOD**
- **ADAPTS TO METAL ROOF SHEETING & CONCRETE**
- **ALL PRODUCTS CAN BE INSTALLED AND USED BY COMPETENT PERSONS AS PER AS/NZS & USER MANUAL**



Permanent Roof Anchor Adapts to

Custom Orb, Trimdeck, Spandek, KLIP LOK 500,
KLIP LOK 700 & Concrete Fix

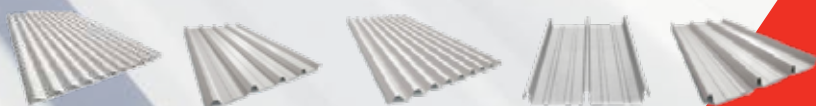

ANKAme.com.au

ABOUT

ANKAme is a free fall, single point arrest roof anchor designed to align to the screw profiles of the most popular metal roof sheets installed in Australia today. **ANKAme** can also be fixed to concrete structures and be incorporated into a variety of static line safety systems. **ANKAme** is also available in a permanent or temporary version suitable for a wide variety of projects working at heights.

ANKAme was formed in 2010, delivering one of the very first fully compliant roof anchor solutions to the Australian market place. The products have been specifically designed to cater to the needs of the roofing industry as well as related industries that work at heights.

The founder of **ANKAme** has operated within the roofing industry for over 18 years and together with his design team has manufactured a quality affordable product that caters to the specific needs of those working at heights. Of paramount concern has been the companies focus on safety, reliability and product innovation to deliver a premium product that's both user friendly and easy to install.

CONTENT

- 2 ABOUT
- 3 INSTALL METHOD
- 4-5 PRODUCTS
- 6-7 OWNERS MANUAL
- 8 METAL ROOF PROFILES & CONCRETE FIX
- 9 COMPLIANT & CERTIFIED
- 10 CERTIFICATE OF TEST REPORT
- 11 STATIC LINE USE
- 12-13 FAQs
- 14 TEMPORARY & PERMANENT ROOF ANCHOR - KEY FEATURES
- 15 TEMPORARY & PERMANENT LADDER ACCESS BRACKET - KEY FEATURES AND INSATLLATION GUIDE

Information correct as at date of publication, July 2022. Subject to change without notice.

KEY FEATURES

- Compliant and certified products complies with all current AS/NZS
- Roof anchors for the use of Free Fall Arrest single point anchorage (15kn)
- Roof anchors can be used as a Static Line System as per owner's manual
- Comes with Fasteners, owner's manual and accessories
- Roof anchors - Light weight and durable (3kg)
- Ladder access bracket - Light weight and durable (1kg)
- Metal roof and concrete application, Permanent and Temporary roof anchors available.
- **Aligns to roof screw pattern and profile**
- **Temporary Roof Anchor Adapts to** Custom Orb, Trimdeck, Spandek & Concrete Fix
- **Permanent Roof Anchor Adapts to** Custom Orb, Trimdeck, Spandek, KLIP LOK 500, KLIP LOK 700 & Concrete Fix

INSTALLATION METHOD

TO INSTALL TEMPORARY FIX FOR ROOF

Remove existing roofing screws where required, **ANKAme** place into position as per (owner's manual installation instructions) fasten to roof with specified fastenings, to remove undo specified fastenings, remove roof anchor and replace existing screws.

TO INSTALL TEMPORARY FIX FOR CONCRETE

Place **ANKAme** into position as per (owner's manual installation instructions) fasten to min. grade 32mPa concrete with specified fastenings, to remove/undo specified fastenings, and remove anchor.

TO INSTALL PERMANENT FIX FOR ROOF

Place **ANKAme** into position as per (owner's manual installation instructions) fasten to roof with specified fastenings.

TO INSTALL PERMANENT FIX FOR CONCRETE

Place **ANKAme** into position as per (owner's manual installation instructions) fasten to min. grade 32mPa concrete with specified fastenings.



Temporary Roof Anchor.
Aligns to roof screw pattern and profile.
Custom Orb, Trimdeck, Spandek & Concrete Fix.



Permanent Roof Anchor.
Aligns to roof screw pattern and profile.
Custom Orb, Trimdeck, Spandek, KLIP LOK 700, KLIP LOK 500 & Concrete Fix.

TEMPORARY/PERMANENT FIX COMPLIANT & CERTIFIED ROOF ANCHORS

Surface mountable, reusable, lightweight, easy to store. All current roof anchors in Australia must now be rated to 15Kn or higher to be used as a legal roof anchor. Don't put yourself or your employees at risk with the rest, GET HOOKED UP TODAY. This roof anchor has been tested by a NATA Accredited company and complies to AS/NZS 1891.4: 2009 Single Point Anchorage (15Kn) and AS/NZS 1891.2 Supplement 1:2001 Static Line Use, tested to withstand (15Kn), approximately 1.5 tonne of load in directional load testing, use for free-fall arrest single point anchorage, for one person per anchor only. To be installed and used by competent persons only. Can be used for: Roof installations, roof maintenance, roof painting, aerial installations, solar panel installations, skylight installations, abseiling over buildings with concrete fix, roof footing, ladder footing, wall.

DISCLAIMER

By purchasing this **ANKAme** product you are deemed to be a competent installer, or have contacted a competent installer, as the manufacturer and seller take no responsibility for the misuse of the products. Refer to owners manual installation instructions for the correct use of these items. Copyright, all rights reserved ANKAme 2022 ©

PRODUCTS



PERMANENT ANCHOR

Includes: Fasteners, Installers tag, Owner's manual

SKU: PERMRA



PERMANENT FIX ROOF ANCHOR STATIC LINE

CONTACT US for more detail

SKU: AMSLPERMRA



TEMPORARY ANCHOR

Includes: Fasteners, Owner's manual, Carry bag

SKU: TEMPRA



TEMPORARY FIX ROOF ANCHOR STATIC LINE

CONTACT US for more detail

SKU: AMSLTEMPRA



1.3M ANCHOR STRAP

Includes: 1 x 1.3m Anchor strap - Tile roof
Temporary fix

SKU: 1.3STRAP



ANKAME HAND RIVET GUN

Suited for installation of bulb-tite rivets for ANKAme
roof anchors

SKU: AMHRG



TEMPORARY ROOF WORKER KIT 1

Includes: 1x roofers harness, x1 harness rope, with
shock absorber, rope grab and rope end hook, x1
karabiner, user manuals, 1x tile anchor stop, x1 carry
back pack

SKU: ROOFK1



TEMPORARY ROOF WORKER KIT 2

Includes: 1x roofers harness, x1 harness rope, with
shock absorber, rope grab and rope end hook, x1
karabiner, user manuals, 1x tile anchor stop, x1 carry
back pack and x1 ANKAme temporary roof anchor

SKU: ROOFK2



WIRE STROP

Includes: 1 X 1.8 meter Stainless Steel wire connector
strop, with plastic sleeve

SKU: WSTROP



LADDER ACCESS BRACKET

Includes: 1 x Ladder Bracket, Permanent fix fastenings,
Users guide

SKU: LAB



ANKAME BATTERY RIVET GUN

Suited for installation of bulb-tite rivets for ANKAme
roof anchors.

SKU: AMBRG



COMPLIANCE PLATE

Includes: 1 x Compliance plate

SKU: HSCP

OWNERS MANUAL & CORRECT INSTALLATION

Registered Design Copyright 2010

PERMANENT FIX

(min. grade sheet thickness 0.42mm) with 1 x Bulb-tite 7.7mm x 27mm RV6605-9-6W fixed in sequence as indicated below.

To be installed and used by competent persons only.

NOTE

USE INSPECTION & MAINTENANCE

It is a requirement that the roof anchor be virtually inspected prior to each use, if any of the following are evident, the roof anchor must be removed from service immediately: Any defects, absent markings/labelling, evidence of missing parts, or if the roof anchor has been used in a fall. Roof anchor not to be used in a corrosive environment. Temporary fix not to be used as a permanent fixture. Roof anchor to be used in the direction of eyebolt only. Roof anchor to be used only where roof sheeting has been fully installed in accordance with manufacturers recommendations. Roof sheeting profile can vary up to 5mm, inspect roof sheeting prior to installation of roof anchor. Roof anchor to be cleaned regularly with a damp cloth.

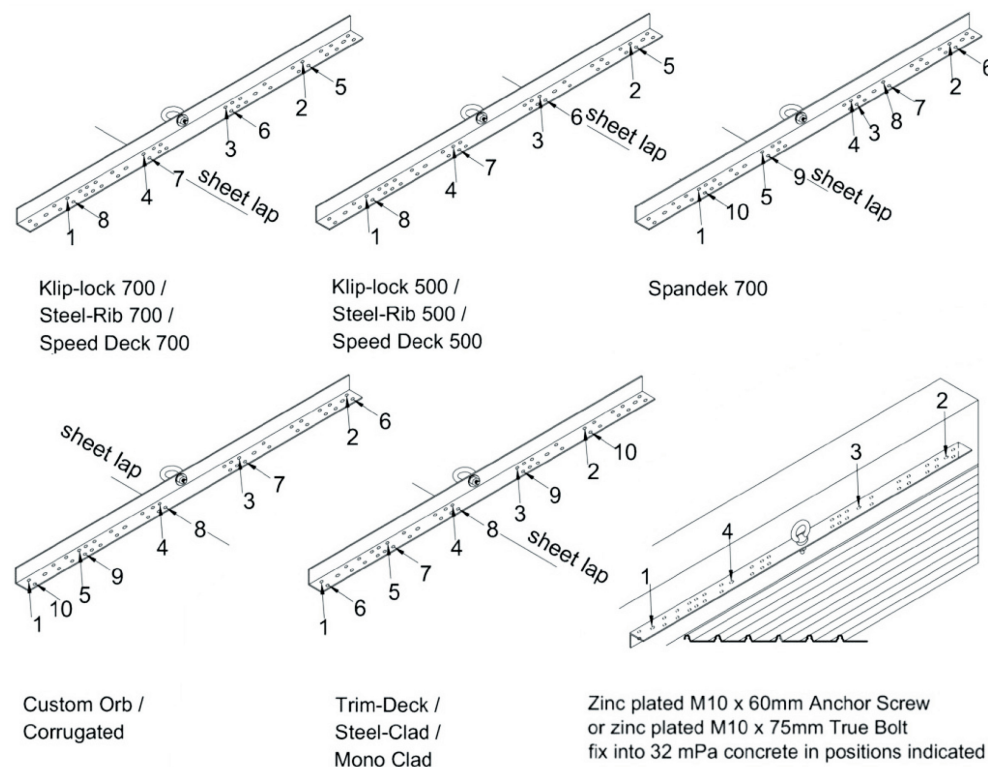

TEMPORARY FIX

(min. grade sheet thickness 0.42mm) with 1 x Bremick 14-20 x 65mm fixed in sequence as indicated below.

To be installed and used by competent persons only.

IMPORTANT

All specified fastenings must be fixed into adequate roof structure, if adequacy of the roof structure is in doubt, the roof should be inspected and certified by a registered structural engineer. It is the responsibility of the installer and user for the correct use of the anchor. It is recommended that the roof anchor be fixed 2500mm from edge of roof and no less than 800mm from edge of roof. Other fastenings are NOT to be used with the roof anchor. Shock absorber equipment must

be attached at all times. For correct use of equipment, refer to AS/NZS 1891.4: 2009, industrial fall-arrest systems and devices - selection, use and maintenance. People with any disability, impaired vision or other impaired capabilities are not to use the roof anchor. min grade of timber to be F8, min grade of steel to be G450. Temporary fix custom orb timber fix only. If product is misused death or serious injury may result.

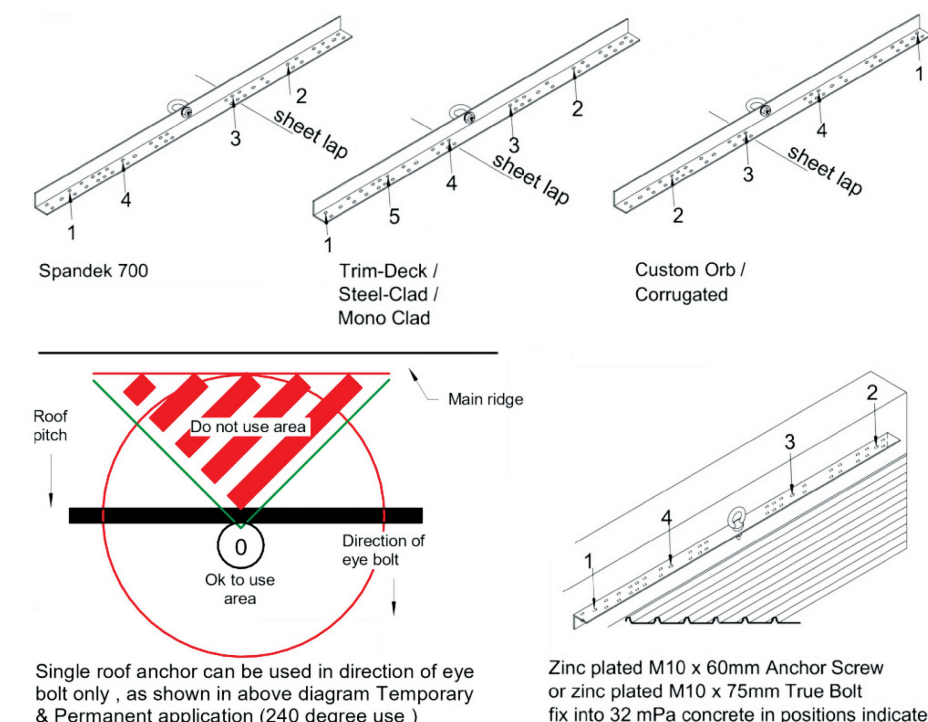

ANKAme ankame.com.au

Industry compliant and certified products
Adapts to metal roof sheeting & concrete
Complete height safety solutions
Simple installation method
Aligns to roof screw pattern and profile

DISCLAIMER

By purchasing this ANKAme product you are deemed to be a competent installer, or have contacted a competent installer, as the manufacturer and seller take no responsibility for the misuse of the products. Refer to owners manual installation instructions for the correct use of these items. Copyright, all rights reserved ANKAme 2022 ©

METAL ROOF PROFILES & CONCRETE FIX

LOAD TESTING AND ROOF SHEET PROFILES

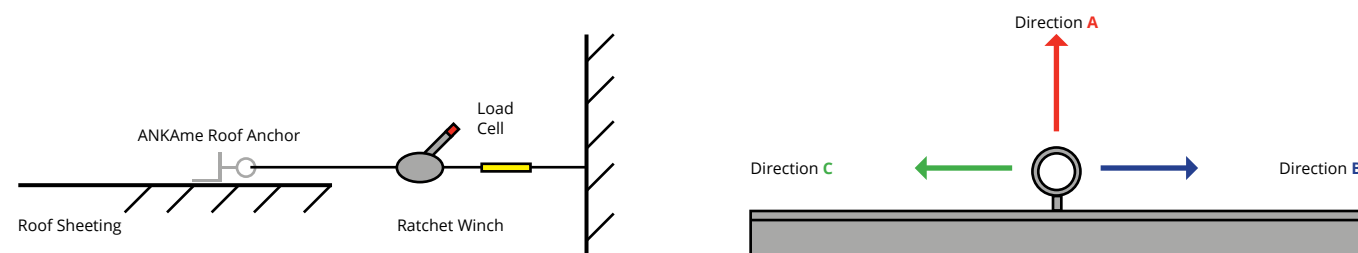

The **ANKAme** roof anchor has been designed and tested to suit the following roof sheet profiles and concrete;

ROOF SHEET PROFILE		SURFACE MOUNTED APPLICATION	
Klip lock 700		Permanent Roof Anchor	Complies
Klip lock 500		Permanent Roof Anchor	Complies
Custom Orb		Permanent Roof Anchor / Temporary Roof Anchor	Complies
Trim Deck		Permanent Roof Anchor / Temporary Roof Anchor	Complies
Span Deck		Permanent Roof Anchor / Temporary Roof Anchor	Complies
Concrete		Permanent Roof Anchor / Temporary Roof Anchor	Complies

Roof sheet profiles above may also be known as a different names but same profile this is due to the different manufactures also some roof sheet profiles can vary up to 5mm based on both different manufactures and how the roof sheeting has been installed

STRENGTH REQUIREMENT TEST METHOD

The **ANKAme** Roof Anchor was installed into roof sheeting and concrete, and proof loaded to 15kN as per AS/NZS 1891.4:2009 Clause 3.1, Table 3.1 (a) use for free fall arrest, single point anchorage for one person. Please refer to the loading diagram above.

COMPLIANT & CERTIFIED PRODUCT

Complies with:

AS/NZS 1891.4: 2009
Single Point Anchorage (15Kn)

Complies with:

AS/NZS 1891.2: Supplement 1:2001
Static Line Use (15Kn)



Temporary Roof Anchor



Permanent Roof Anchor

ANKAme roof anchor can be used for many different jobs and has many different applications.

- Roof installation
- Replacement roofing
- Roof painting
- Roof repairs
- Roof maintenance
- Roof penetrations
- Gutter guard installation
- Solar panel installations
- Aerial installations
- Gutter/roof cleaning
- Residential use
- Industrial/commercial use
- Ladder footing
- Roof footing
- Concrete fix abseiling from multi-story buildings, window cleaning and building maintenance

DISCLAIMER

By purchasing this **ANKAme** product you are deemed to be a competent installer, or have contacted a competent installer, as the manufacturer and seller take no responsibility for the misuse of the products. Refer to owners manual installation instructions for the correct use of these items. Copyright, all rights reserved ANKAme 2022 ©

CERTIFICATE OF TEST REPORT

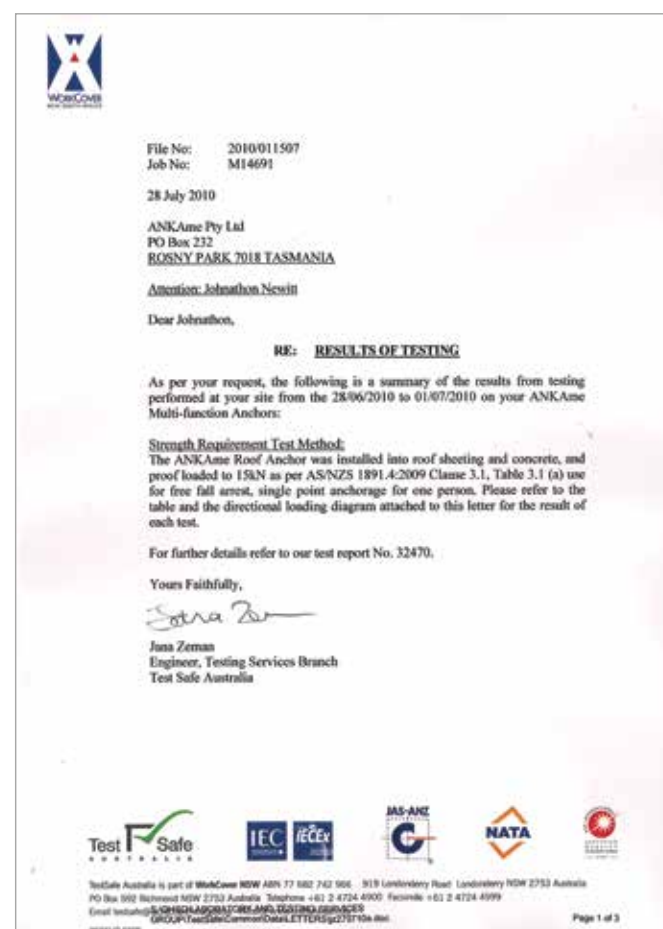
[Click to view/download](#)

STATIC LINE USE

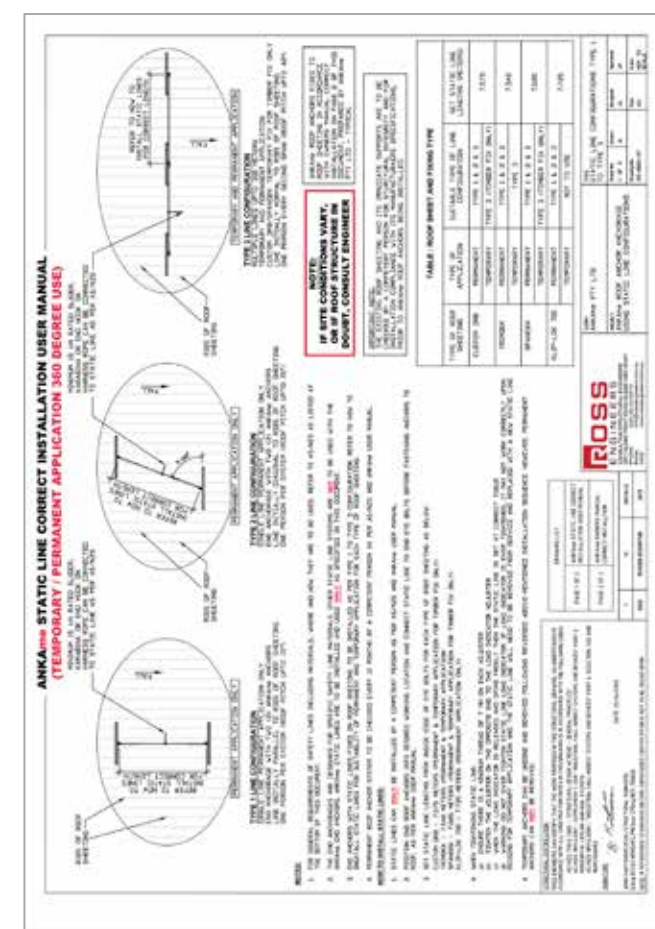
[Click to view/download](#)

Permanent Roof Anchor Roof Anchor Static Line.
Aligns to roof screw pattern and profile. Custom Orb, Trimdeck, Spandeck, KLIP LOK 700 & Concrete Fix.



Temporary Roof Anchor Roof Anchor Static Line.
Aligns to roof screw pattern and profile. Custom Orb, Trimdeck, Spandeck & Concrete Fix.

ANKAme ankame.com.au

Industry compliant and certified products
Adapts to metal roof sheeting & concrete
Complete height safety solutions
Simple installation method
Aligns to roof screw pattern and profile

DISCLAIMER

By purchasing this **ANKAme** product you are deemed to be a competent installer, or have contacted a competent installer, as the manufacturer and seller take no responsibility for the misuse of the products. Refer to owners manual installation instructions for the correct use of these items. Copyright, all rights reserved ANKAme 2022 ©

FAQ'S

What roofs can ANKAme be installed on?

The Temporary and Permanent ANKAme roof anchors are the ONLY roof anchors in Australia that align to all common roof screw Pattern & Profile and that have been tested by a NATA accredited company.

What is the difference between ANKAme Roof Anchors and other roof anchors?

The ANKAme roof anchor complies with current Australian Standards AS/NZS 1891.4:2009 and is a compliant and certified Product, tested by a NATA accredited testing company. Most other products are not certified or only comply with parts of the Australian Standards and sometimes are only tested by the manufacturer making them non-compliant with Australian Standards. The ANKAme roof anchor can be installed on 9 different roof profiles but has up to 14 different applications.

Who is able to install ANKAme Roof Anchors?

The end user and installer need to be able to deem themselves competent or have contacted a competent installer. As per AS/NZS 1891.4:2009

How often is re-certification required for the ANKAme Roof Anchor?

The temporary anchor does not require any further testing or re-certification once purchased. It is recommend that the screw fastenings be replaced every 3 months. The permanent fix anchors once installed need to be re-certified by a competent person every 12 months as per the Australian Standards.

What fastenings are required for Timber, Steel & Concrete?

The Bremick 14-20 X 65mm screw is to be used only for the temporary fix (both steel batten and timber batten) This is the only screw that can be used with the temporary anchor because this is the specific fastening used during testing.

Timber & Steel Temporary Fastening

(Metal Roofs)

Timber purlins / Steel purlins, timber-fastener



Steel Permanent Fastening

(Metal Roofs)



Concrete Fastening

M10 x 75mm AnkaScrew



Concrete Fastening

M10 x 75mm True Bolt



How do I install the ANKAme?

Place the ANKAme into position and refer to the owner's manual for the correct procedure and installation guide.

Can the ANKAme Roof Anchor be painted a different colour?

No. The Temporary comes as Hi Visible Orange and the Permanent Gull grey.

Can ANKAme be used on Polycarbonate roofs?

No.

Where can I get a copy of the Safe Work Australia Code of Practice?

Go to the web site

<https://www.safeworkaustralia.gov.au/heights>

Additional documents are available from the website that detail the processes for managing working -at-height risk for specific industries.

Is ANKAme owned and operated in Australia?

Yes the ANKAme products are proudly owned and operated in Australia.

Does the ANKAme Roof Anchor come with a warranty?

No.

In the case of a fall the ANKAme product can no longer be used as per AS/NZS.

DISCLAIMER

By purchasing this ANKAme product you are deemed to be a competent installer, or have contacted a competent installer, as the manufacturer and seller take no responsibility for the misuse of the products. Refer to owners manual installation instructions for the correct use of these items. Copyright, all rights reserved ANKAme 2022 ©

TEMPORARY ROOF ANCHOR ADAPTS TO Custom Orb, Trimdeck, Spandek & Concrete Fix



PERMANENT ROOF ANCHOR ADAPTS TO Custom Orb, Trimdeck, Spandek, KLIP LOK 500, KLIP LOK 700 & Concrete Fix



ROOF ANCHOR KEY FEATURES

- ✓ Temporary & permanent applications.
- ✓ Compliant & certified product to AS/NZS 1891.4:2009.
- ✓ Aligns to roof screw pattern and profile.
- ✓ Comes with fastenings and user manual.
- ✓ Light weight & durable, (3kg).

- ✓ Adapts to metal roof sheeting & concrete fix.
- ✓ Surface mountable.
- ✓ Quick & easy install, colour coded installation instructions on roof anchor, with QR coded user guide.
- ✓ Installed by any competent person.

TEMPORARY & PERMANENT ACCESS LADDER BRACKET

Used for safe ladder access to roofs
and against walls.

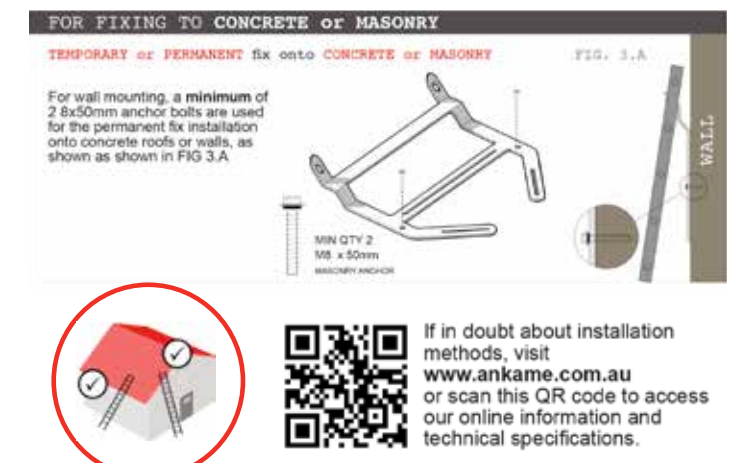
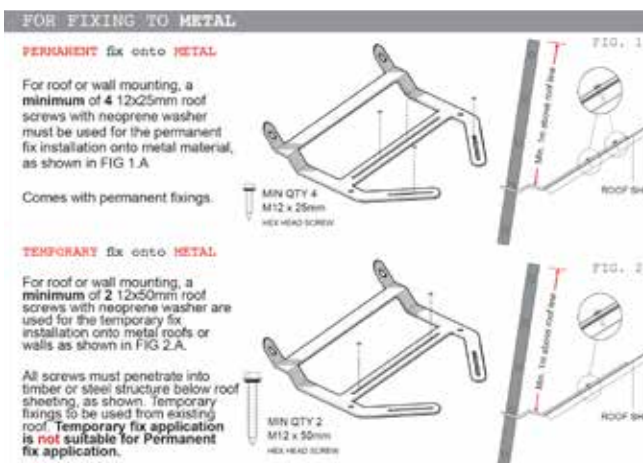

LADDER ACCESS BRACKET KEY FEATURES

- ✓ Temporary & permanent use.
- ✓ Compliant & certified product to AS/NZS 1657:2018.
- ✓ Aligns to roof screw pattern and profile.
- ✓ Comes with permanent fastenings and user manual.
- ✓ Light weight & durable, (1kg).
- ✓ Adapts to all common metal roof sheet profiles & concrete fix.

- ✓ Fits up and over most common gutters.
- ✓ Surface mountable & made from Hi-grade aluminium.
- ✓ Quick & easy install, instructions on roof anchor, with QR coded user guide.
- ✓ Installed by any competent person.

ANKAme ankame.com.au

Industry compliant and certified products
Adapts to metal roof sheeting & concrete
Complete height safety solutions
Simple installation method
Aligns to roof screw pattern and profile

DISCLAIMER

By purchasing this ANKAme product you are deemed to be a competent installer, or have contacted a competent installer, as the manufacturer and seller take no responsibility for the misuse of the products. Refer to owners manual installation instructions for the correct use of these items. Copyright, all rights reserved ANKAme 2022 ©

ANKAme.com.au

PERMANENT & TEMPORARY ROOF ANCHORS
+ OTHER HEIGHT SAFETY EQUIPMENT



Proudly Distributed by



The safer, smarter
height safety solution

ANKAme.com.au

Temporary Roof Anchor Adapts to
Custom Orb, Trimdeck, Spandek, & Concrete Fix

